

Department of Occupational Health and Safety  
Faculty of Health and Sport Science

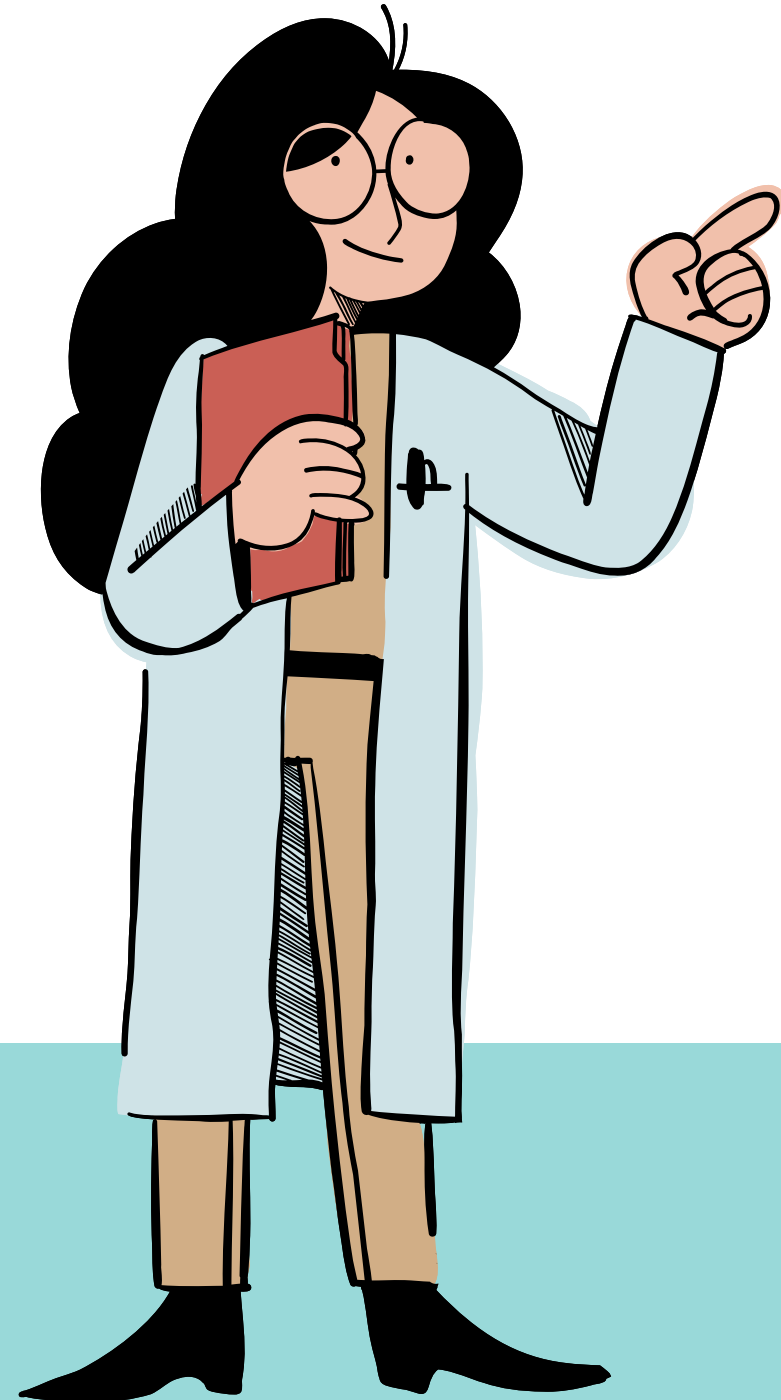

# Database design for healthcare system



Dr Kanida Sinmai  
Department of Computer and Information Technology  
Faculty of Science

# Course Outline



## What is Database



## Practical

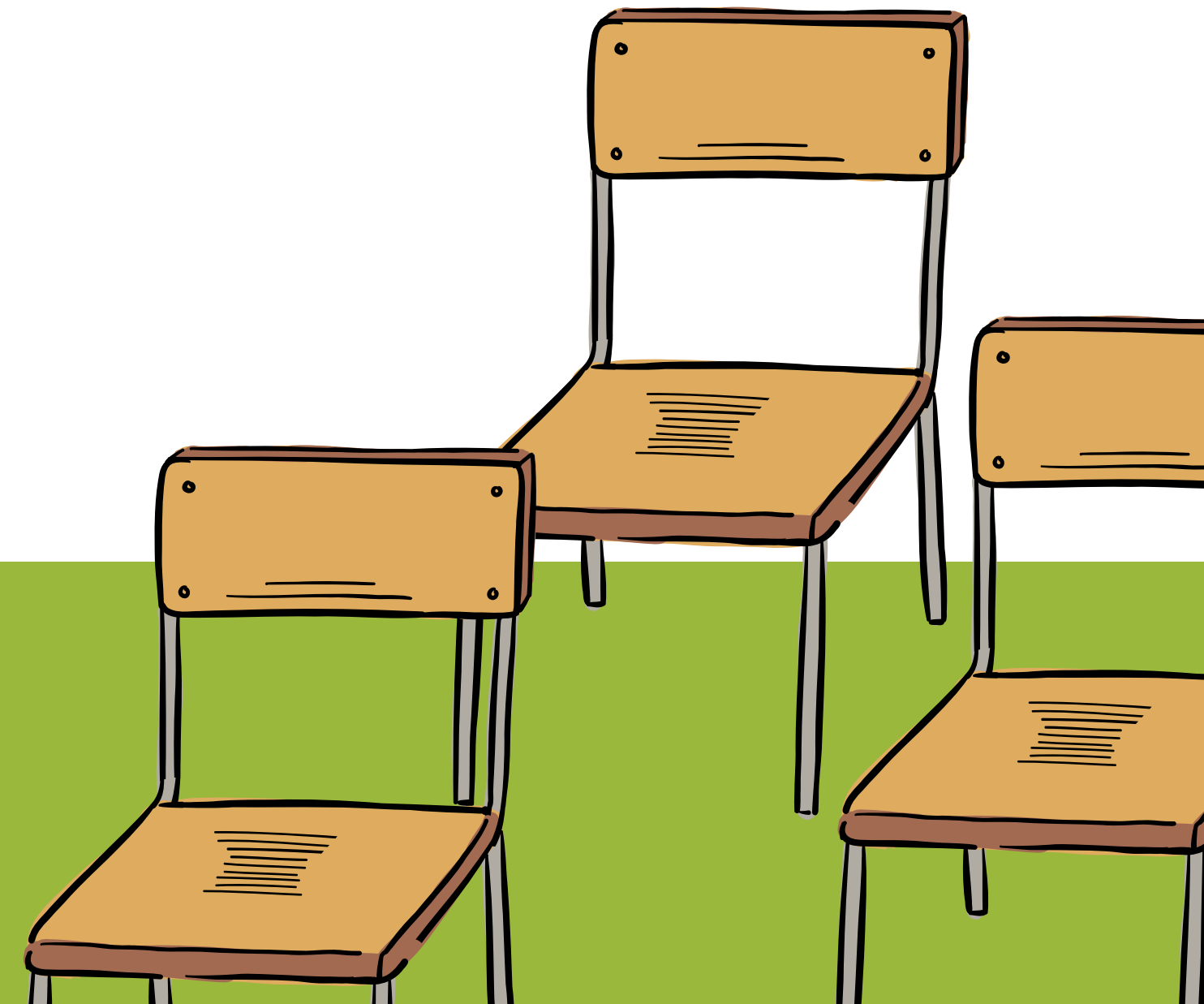

## What is DATA?

In general, **data** is any set of **characters** that is gathered and translated for some purpose, usually analysis.

If data is not put into context, it doesn't do anything to a human or computer.

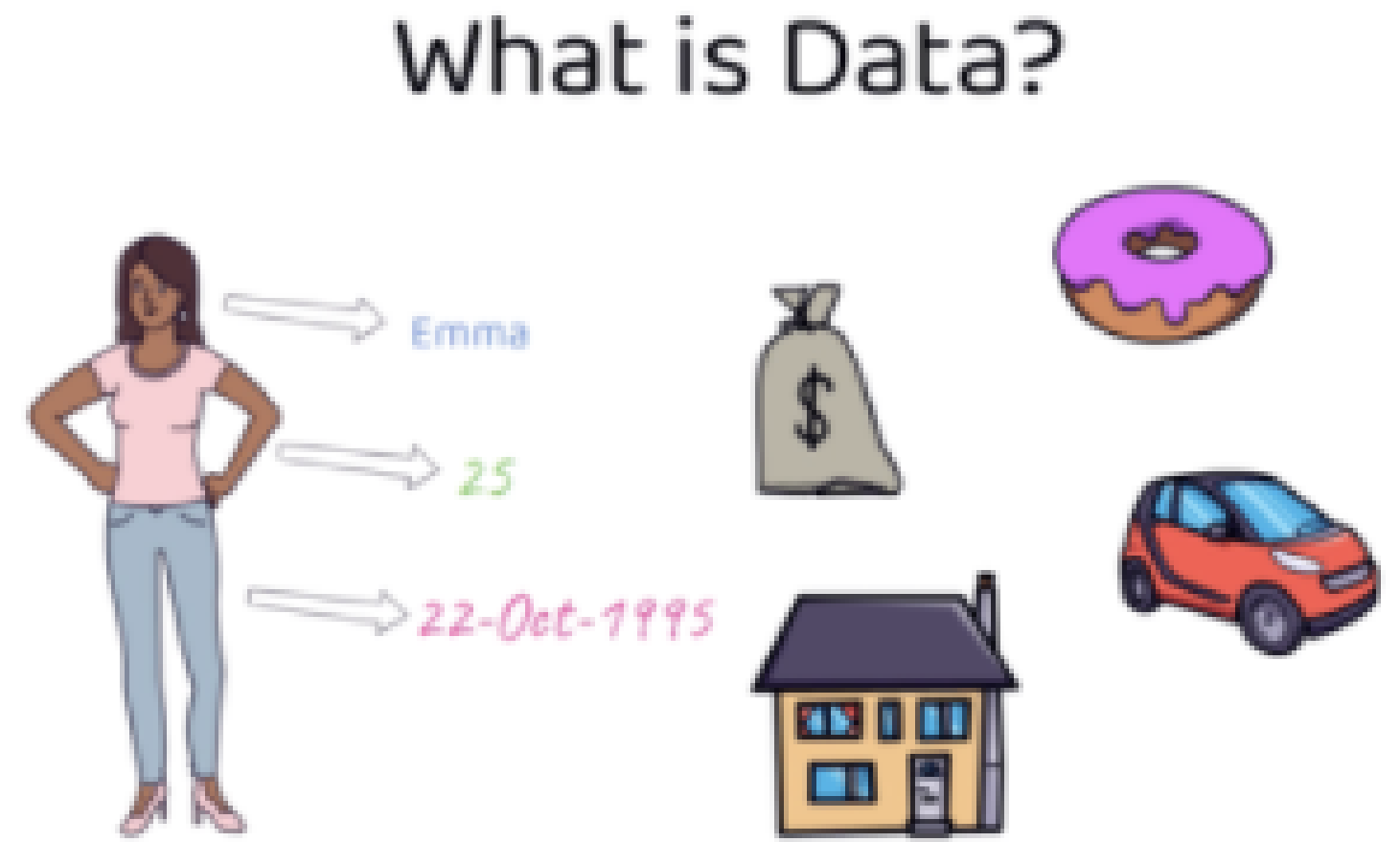

# Types of data

- Single character
- Boolean (true or false)
- Text (string)
- Number (integer or floating-point)
- Picture
- Sound
- Video





# DATA

In a computer's storage, digital data is a series of **bits** (binary digits) that have the value **one** or **zero**.

Data is processed by the **CPU**, which uses logical operations to produce **new data** (**output**) from **source data** (**input**).



# What is Database?

- A collection of organized information on a particular subject.
- It is organized so that queries and reports based on the information can be readily performed.
- Common examples of databases:
  - telephone book
  - Student records



# What is Database?



# What is Database?

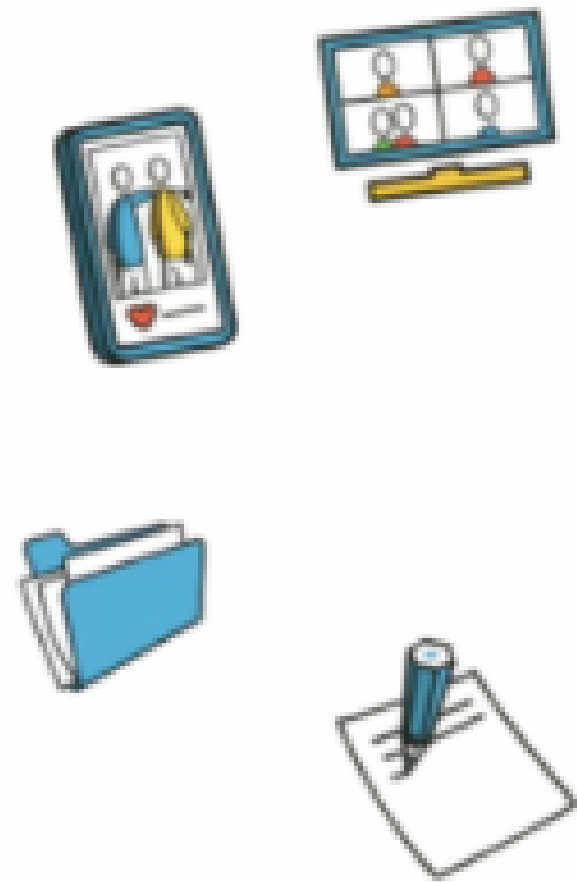

Easily Accessed

Modified

Protected

Analysed



# What is Database?

 **Daily Timesheet**

Supervisor Name: \_\_\_\_\_ Date: 14.03. 2263

Department: \_\_\_\_\_

Employee	Start Time	Lunch Start	Lunch End	End Time	Total Hours
Korben Dallas	9:45 AM	12:00 AM	12:30 PM	6:16 PM	8:30
					0:00
					0:00
					0:00
					0:00
		<b>Total</b>	<b>8:30</b>		

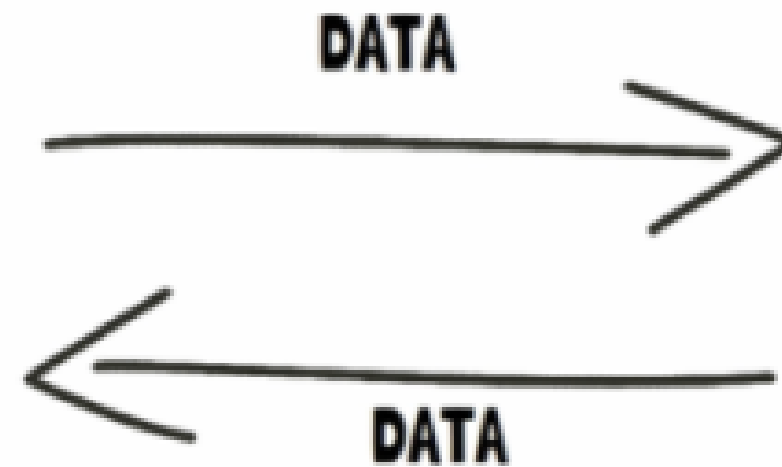

# What is DBMS?

A **d**atabase **m**anagement **s**ystem is a collection of software for managing the database and contains software for organizing the data and verifying it, as well as software for retrieving the data through queries as well as creating reports based on the data.

DBMS  $\neq$  DATABASE ?

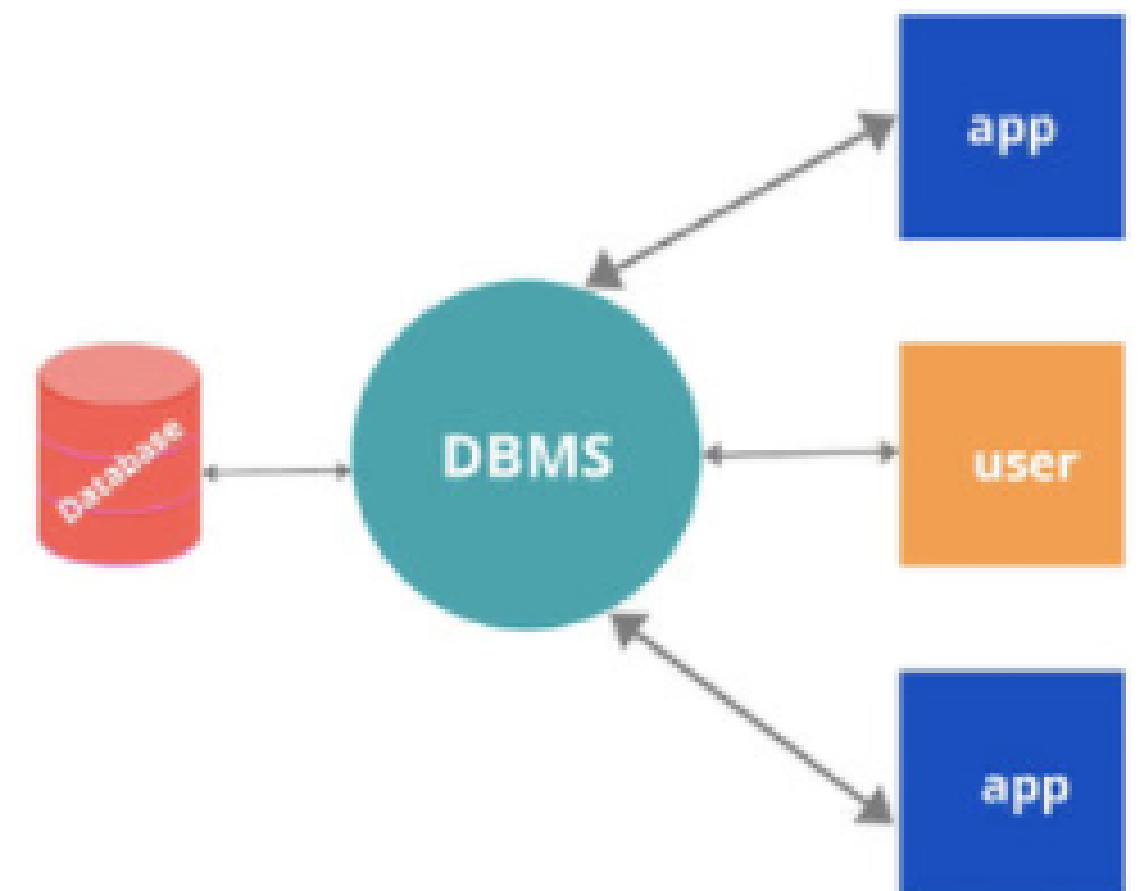

# DBMS

Fast forward to 2020,  
In today's world, there are mainly  
2 popular database types.

- Relational Database
- Non-Relational Database (or NoSQL Database)

KEY	VALUE
Employee_ID	EMP_1002398_C1
Status	Active
Salary	25000
Joining_Date	17-Feb-2016
Details	<pre>{   "Location": "New York",   "Project": "NewStore",   "Skills": [     "SQL",     "Python"   ] }</pre>

TABLE 1					
	COLUMN 1	COLUMN 2	COLUMN 3	COLUMN 4	COLUMN 5
ROW 1	data	data	data	data	data
ROW 2	data	data	data	data	data
ROW 3	data	data	data	data	data
ROW 4	data	data	data	data	data

NAME	ID	DATE_OF_BIRTH	ADDRESS	GENDER	PHONE
Aaron Paul	D1	05-Jul-86	Kuala Lumpur	M	60169990102
Lara Croft	D2	01-Oct-98	Bangalore	F	9774755019
Ruth Langmore	D3	23-May-01	Singapore	F	6545459898

TABLE 1					
	COLUMN 1	COLUMN 2	COLUMN 3	COLUMN 4	COLUMN 5
ROW 1	data	data	data	data	data
ROW 2	data	data	data	data	data
ROW 3	data	data	data	data	data
ROW 4	data	data	data	data	data

NAME	ID	DATE_OF_BIRTH	ADDRESS	GENDER	PHONE
Aaron Paul	D1	05-Jul-86	Kuala Lumpur	M	60169990102
Lara Croft	D2	01-Oct-98	Bangalore	F	9774755019
Ruth Langmore	D3	23-May-01	Singapore	F	6545459898
Emma Watson	D4				

Office Database

EMPLOYEE				
ID	NAME	AGE	MANAGER_ID	
E101	Libinus Xavier	37	M123	
E102	Gautham Bhonsle	35	M555	
E103	Aravind	45	M404	
E104	Shazil	28	M800	
E105	Manisha Shah	34	M555	



SQL

(Structured Query Language)

MANAGER		
ID	NAME	DEPT_ID
M123	Ravindranadh	D1011
M404	Shripad Karambelkar	D1011
M555	Meenu Dutta	D2022
M800	James Xavier	D1099
M999	Ibrahim Sheik	D1099

DEPARTMENT			
ID	NAME	DESCRIPTION	LOCATION
D1011	FINANCE	Finance Operations	Mumbai
D1099	HR	Human Resource	Bangalore
D2022	IT	Information Technology	Bangalore
D3033	ADMIN	Administrative Operations	Bangalore

Oracle    Microsoft SQL Server    MySQL    PostgreSQL

# DBMS



ORACLE®



# DBMS

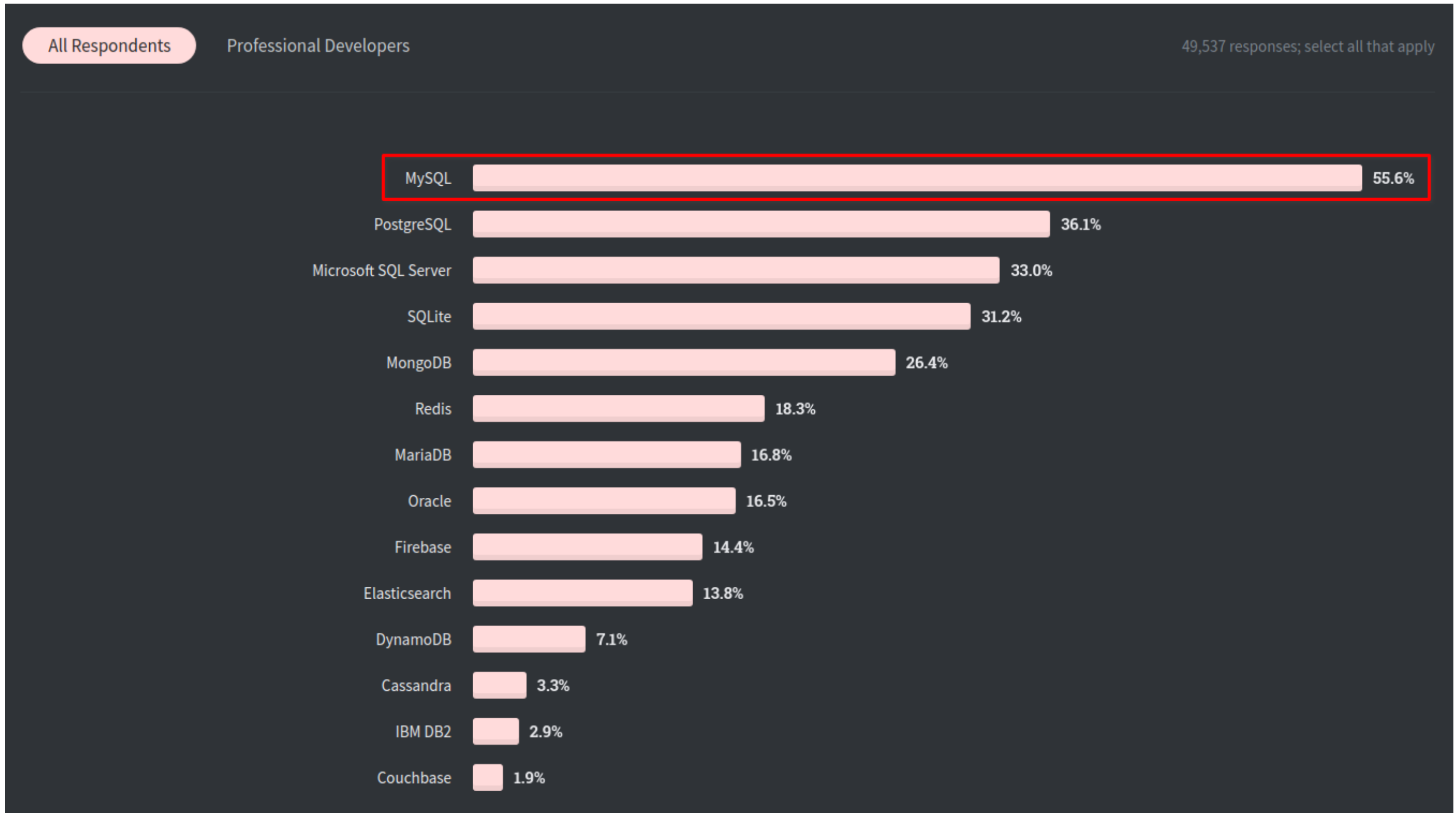



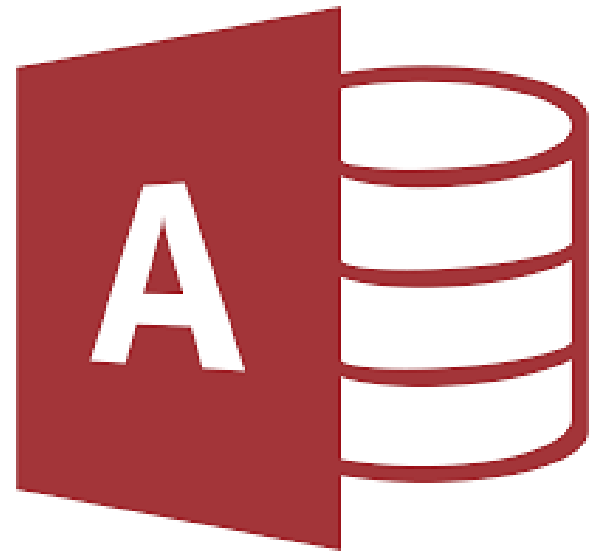

**MS Access**

**Tutorial**

**OpenData**

